

# Pentatonic

# Tonic

## Parts

Descant Recorder 1  
Descant Recorder 2  
Treble Recorder  
Snare Drum  
Tenor Drum  
Triangle  
Bass Drum  
Gong  
Cymbals  
Tambourine  
Wind Chimes  
Glockenspiel  
Piano  
Fretless Bass Guitar

by Kurt Hahn

Copyright © Kurt Hahn 2021  
Published in 2021 by **Music Fun**

19 Millyard Lane Katoomba 2780  
P.O. Box 342 Katoomba 2780

Phone: 0438 439 984  
02 4782 3073

Email: [info@musicfun.net.au](mailto:info@musicfun.net.au)  
Web: [www.musicfun.net.au](http://www.musicfun.net.au)

Please feel free to contact us with any questions about the copying and use of our worksheets in your school as well as information about Australia's current copyright provisions governing educational institutions.

Nearly all of our schools have licenses allowing them to copy and communicate material from our worksheets. If in doubt, please ask us.

# Pentatonic Tonic

Fujiyama Panorama  
Triangle

Name .....

Kurt Hahn

21

12

[A] ♩ = 60

24

[B] ♩ = 120

35

40

[C] ♩ = 60

45

# Pentatonic Tonic

Fujiyama Panorama

Bass Drum

Name .....

Kurt Hahn

21

4/4

2

7

13

A ♩ = 60

3

25

B ♩ = 120

5

3

35

38

42

C ♩ = 60

*p*

46

*pp*

# Pentatonic Tonic

Fujiyama Panorama  
Gong

Name .....

*ff*

Kurt Hahn

21

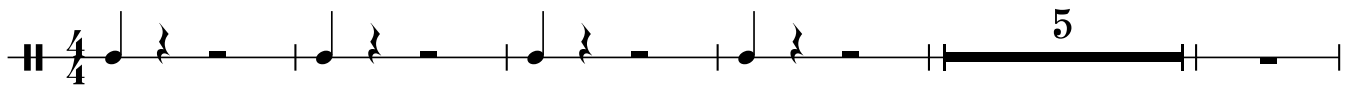

11

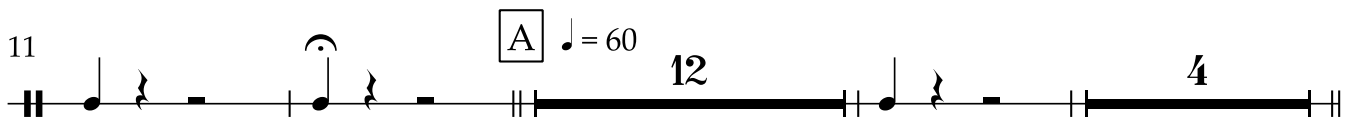

30

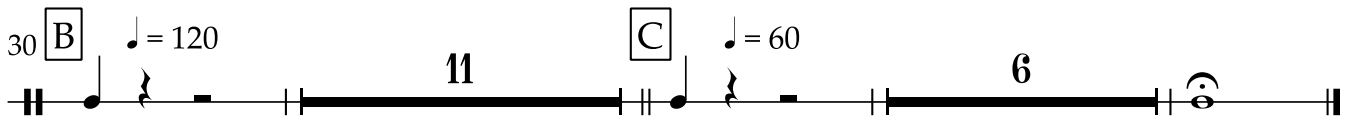

# Pentatonic Tonic

Fujiyama Panorama

Cymbals

Name .....

Kurt Hahn

21

10

17

30

# Pentatonic Tonic

Fujiyama Panorama  
Tambourine

Name .....

Kurt Hahn

21

10

21

42

46

81/55

# Pentatonic Tonic

Fujiyama Panorama

Wind Chimes

Name .....

Kurt Hahn  
*ff*

21

11

24

42

# Pentatonic Tonic

Fujiyama Panorama

Glockenspiel

Name .....

Kurt Hahn

21

13 **A** ♩ = 60

19

24

29 **B** ♩ = 120

34

42 **C** ♩ = 60

46

# Pentatonic Tonic

Fujiyama Panorama

Piano

Name .....

Kurt Hahn

21

9

13 **A** ♩ = 60

21

26

**B** ♩ = 120

# Pentatonic Tonic

Fujiyama Panorama

Piano - page 2

Name .....

31

37

42

$\text{♩} = 60$

47

