

Uluru

Parts

Flute
Clarinet in B flat
Alto Saxophone
Tenor Saxophone
Trumpet in B flat
Horn in F
Trombone Baritone
Tuba
Timpani
Percussion
Cymbals
Tamborine
Temple Blocks
Triangle

by Kurt Hahn

Copyright © Beatrice Wilder 2012
Published in 2012 by **Music Fun**

19 Millyard Lane Katoomba 2780
P.O. Box 342 Katoomba 2780

Phone: (02) 4782 3073
0438 439 984

Email: info@musicfun.net.au
Web: www.musicfun.net.au

Terms of use 2019

Except as permitted by the copyright law applicable to you, you may not reproduce or communicate any of the content on this website, including files downloadable from this website, without the permission of the copyright owner.

The Australian Copyright Act allows certain uses of content from the internet without the copyright owner's permission. This includes uses by educational institutions and by Commonwealth and State governments, provided fair compensation is paid. For more information, see www.copyright.com.au and www.copyright.org.au.

The owners of copyright in the content on this website may receive compensation for the use of their content by educational institutions and governments, including from licensing schemes managed by Copyright Agency.

We may change these terms of use from time to time. Check before re-using any content from this website.

Uluru

Kurt Hahn

Andante
"Night Fall" 8

mf

molto rall..

13

19 A a tempo 'Sunrise'

pp

f

28 7

f > f >

tr

39

f

43

p

49 "Stormy Skies" 3

mf

f

ff

mf

59

pp

68 "Rainbow" ♩ = 60

mp

6

6

Flute

82

f **4**

molto rall.

88

$\text{♩} = 80$

7 *pp* *f*

Clarinet in B \flat

Andante

Uluru

Kurt Hahn

8

13

mf

molto rall.

19 **A**

pp

p

28

7

2

f

39

f

43

2

p

49

3

tr

mf

f

ff

mf

59

pp

68 $\text{♩} = 60$

6

6

mp

$\frac{3}{4}$

Clarinet in B \flat

82 *f* **4**

88 $\text{♩} = 80$ **molto rall.** **7** *pp* *f*

Alto Saxophone

Uluru

Kurt Hahn

Andante

8

mf

13

molto rall..

p

19 **A**

pp

f

28

f

7

2

2

41

p

45

p

49

p

3

Alto Saxophone

52

mf *f* *ff* *mf*

57

61

61

68

pp

♩ = 60

8

mp 4

84

♩ = 80

3

f *mp*

92

molto rall.

pp *f*

Tenor Saxophone

52 *mf* *f* *ff* *mf*

57

61 *pp*

68 $\text{♩} = 60$ 8 4 *mp*

84 $\text{♩} = 80$ 3 *mp*

92 *f* *molto rall.* *pp* *f*

Trumpet in B \flat

Uluru

Andante

Kurt Hahn

3 Hn. **4**
mp *mf*

13 **3** *molto rall.* *p*

19 **A** **7**

33 *p* *f*

38 *p* *f*

42 **2**

49 **2** **3** **12** *ff*

68 $\text{♩} = 60$ **2** *mf* **6** *mf*

81 $\text{♩} = 80$ **6** **7**

2

Trumpet in B♭

95 **molto rall.**

Horn in F

Uluru

Andante

Kurt Hahn

3

9 *mp* *mf* **molto rall.** *p*

19 **A** 8 *f*

34 *p* *p* *f*

41 2

49 2 3 *ff*

56 6 *pp*

68 ♩ = 60 *mp* *mf* 5

80 ♩ = 80 6 3

Horn in F

91

molto rall.

mp *pp* *f*

Trombone Baritone

Andante

Uluru

Kurt Hahn

6

12

molto rall..

18

30

35

41

49

57

Trombone Baritone

62

pp

68 $\text{♩} = 60$

mf *mf*

80

mf

88 $\text{♩} = 80$

mp

93

mp ***molto rall.***
pp *f*

Tuba

Andante

Uluru

Kurt Hahn

mp

7

mf

13

molto rall.

p

19

A

8

f

30

34

p

p

f

40

2

46

2

3

D

55

55 *ff* *mf*

59

59 *mf*

63

63 *pp*

68 $\text{♩} = 60$

68 **4** *mf*

79

79 *mf*

87 $\text{♩} = 80$

87 *mp*

93

93 *pp* *mp* *f* **molto rall.**

Timpani

Uluru

molto rall..

Kurt Hahn

Andante

16 2 A 8

f

28

33

p

38

8

p *p* *mf* *pp*

49

57

5

f *mf* *p* *pp*

68 ♩ = 60

4 4

f

80

2

f *f*

88 ♩ = 80

3

Timpani

91

94

molto rall.

Percussion

Andante

Uluru

Kurt Hahn

3
mp
mf

9

15
molto rall.
p

19 **A**
8
f

31
f

37
f

42
p

49
4
13
mf f mf

68 ♩ = 60
20
♩ = 80
3

3/4 4/4

Percussion

91

molto rall.

Cymbals

Uluru

Kurt Hahn

Andante

7

8

2

molto rall.

19 **A**

z **z** **z** **z**

26

49

2 **2**

ff *ff* *ff*

57

62

pp

68 $\text{♩} = 60$ **20** $\text{♩} = 80$ **7**

molto rall.

Tambourine

Uluru

Kurt Hahn

Andante

mf

9

14

molto rall.

p

19 **A**

16

p

p

39

f

45

p

3

2

53

2

z

12

3/4

68 $\text{♩} = 60$

20

4/4

3

pp

mp

f

93

molto rall.

pp

f

Uluru

Kurt Hahn

Andante
3

9

14

molto rall.

2

19 **A**

5

27

8

39

45

3

2

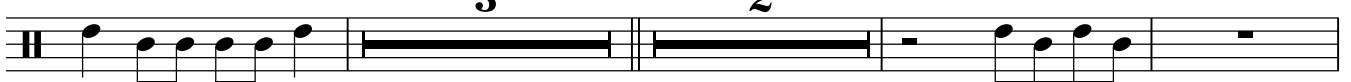

53

58

6

2

Temple Blocks

68 ♩ = 60

♩ = 80

20

3

93

molto rall.

Triangle

Uluru

Kurt Hahn

Andante

3

9

14

molto rall.

2

19 **A**

13

37

4

3

47

ff

53

2

ff

59

6

3/4

68 $\text{♩} = 60$

16

4/4

